

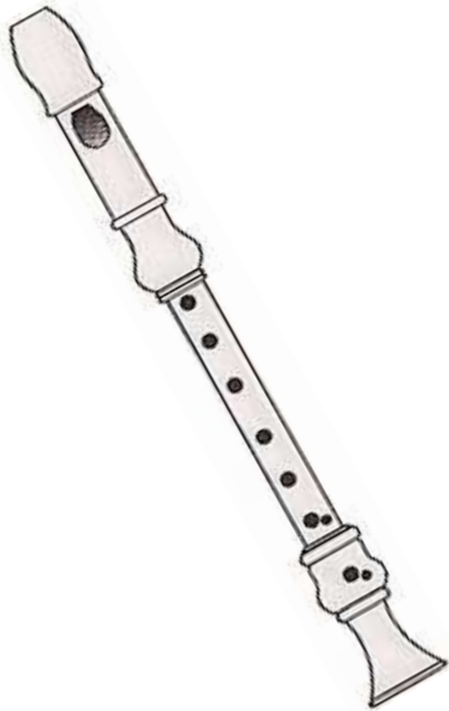

GUÍA PRÁCTICA DE MÚSICA

3er AÑO

EJERCICIOS Y MELODÍAS
Cuaderno Pentagramado

Hojas de Notas

Luiggy Rojas

LAS POSICIONES EN LA FLAUTA DULCE SOPRANO

Indica en los orificios de la flauta Dulce las notas representadas en los pentagramas:

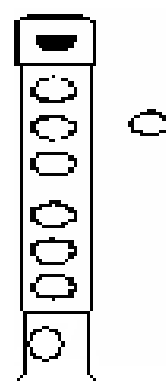
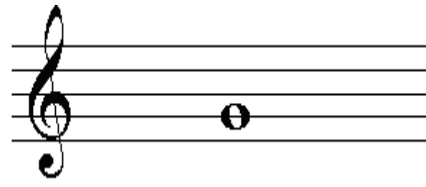
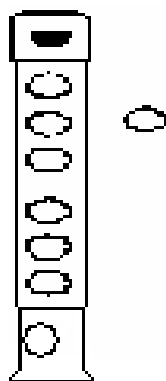
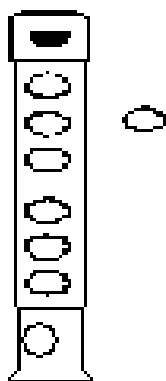
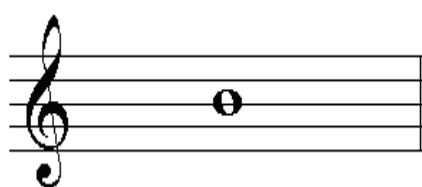
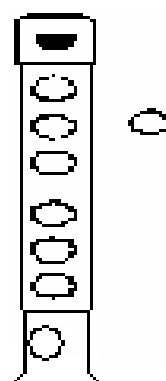
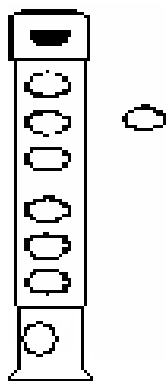
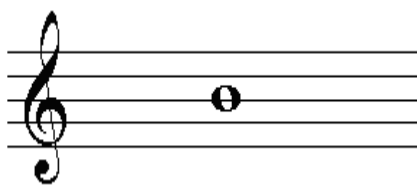
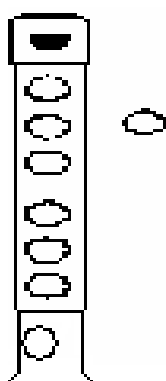
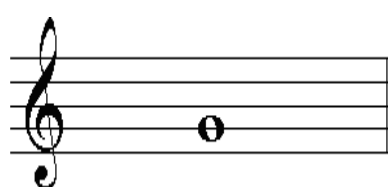

Continuación:

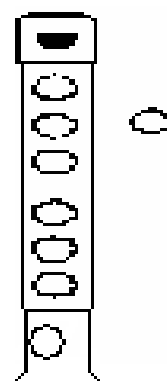
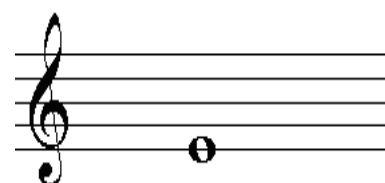
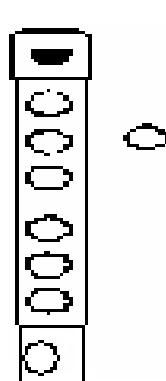
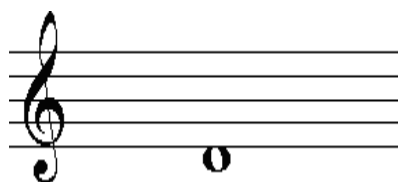
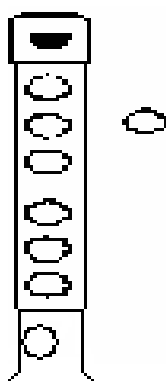
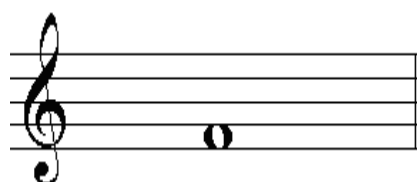
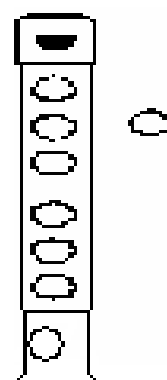
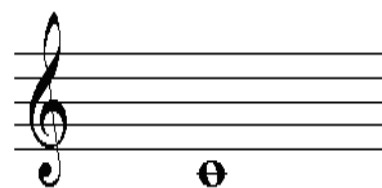
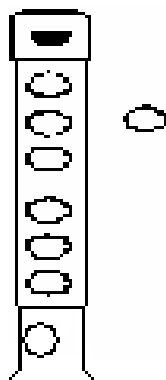
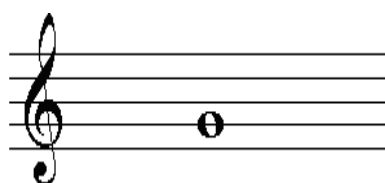
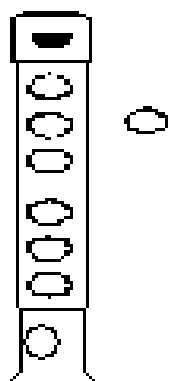
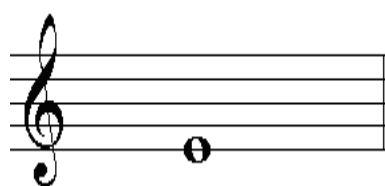

Continuación:

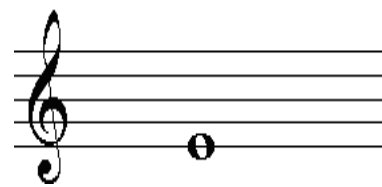
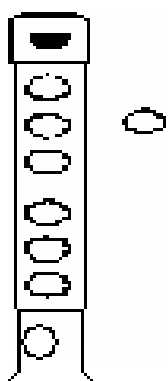
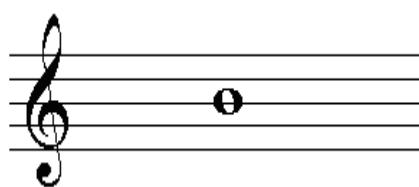
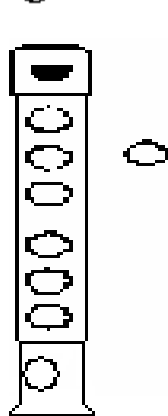
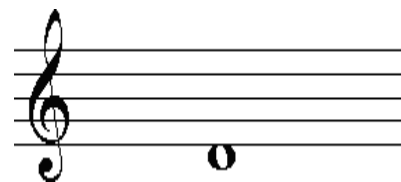
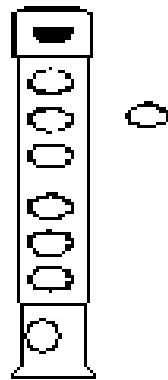
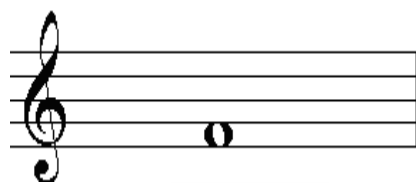
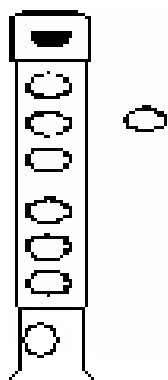
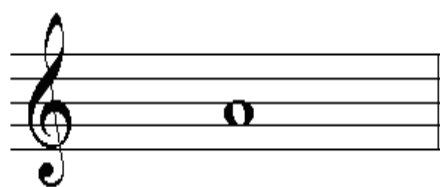

NOTAS AGUDAS EN LA FLAUTA DULCE SOPRANO:

Indica en los orificios de la flauta Dulce las notas representadas en los pentagramas:

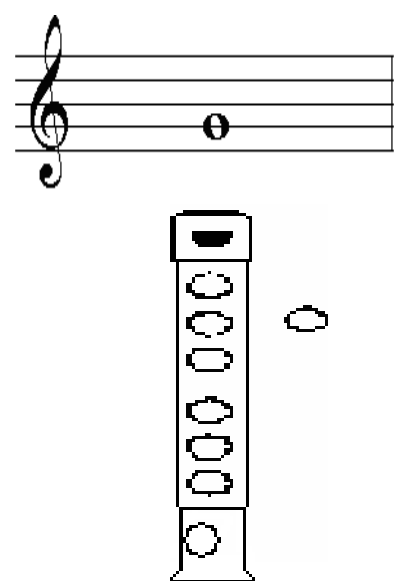
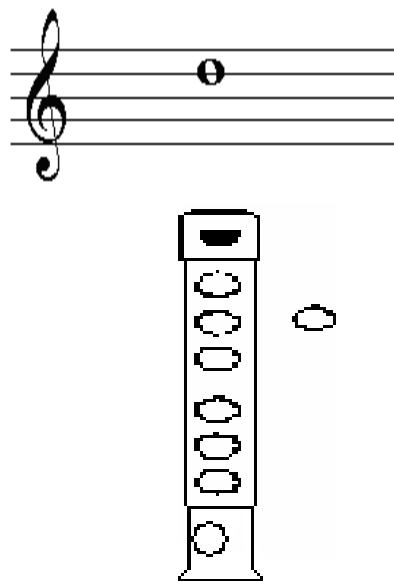
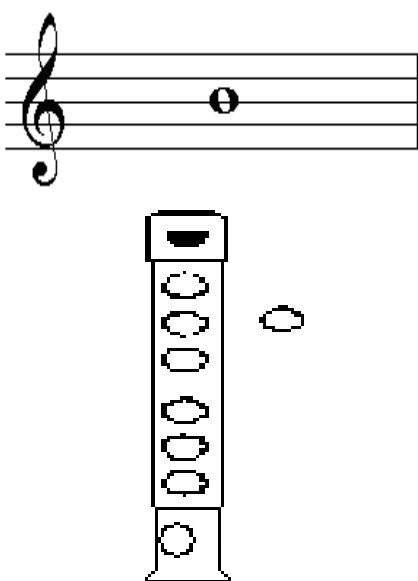
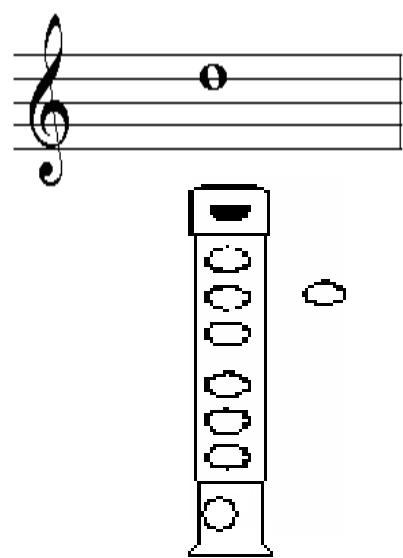
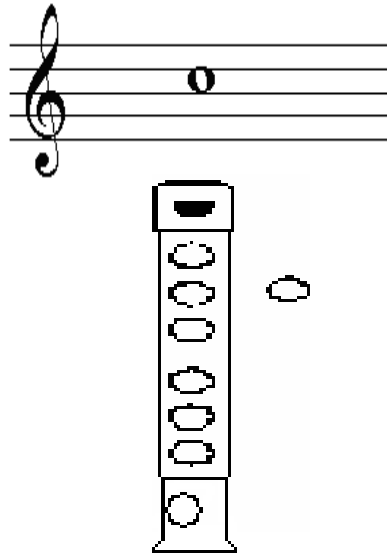
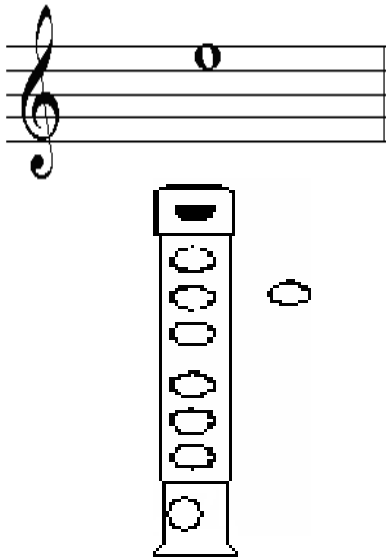

Continuación:

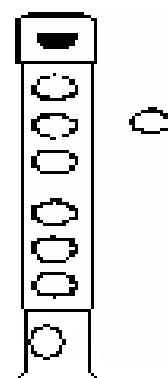
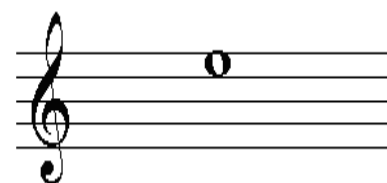
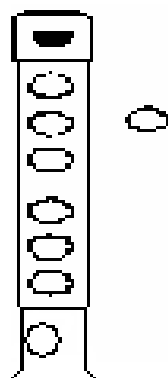
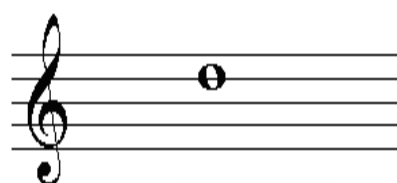
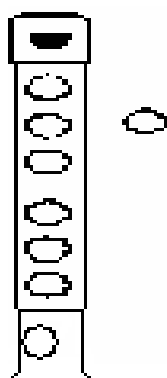
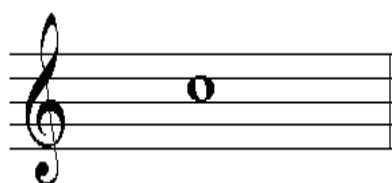
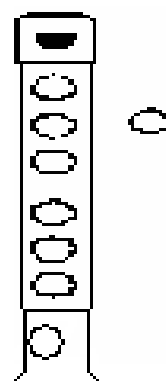
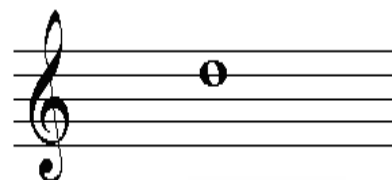
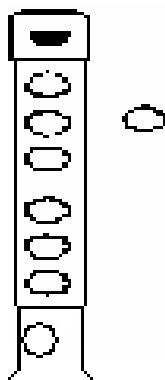
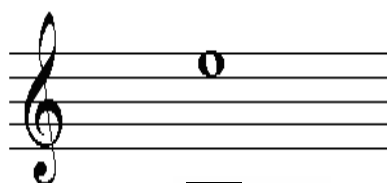
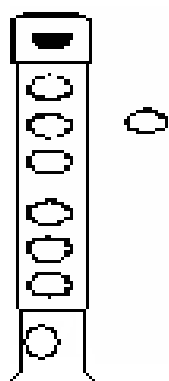
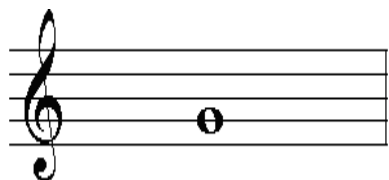

Continuación:

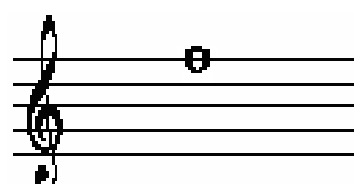
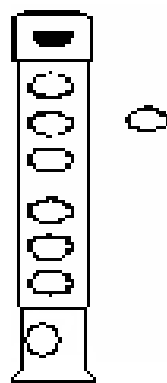
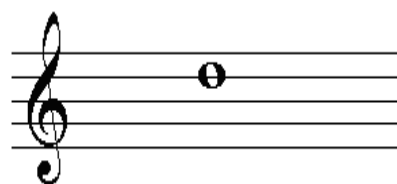
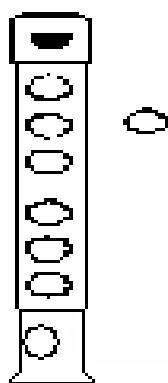
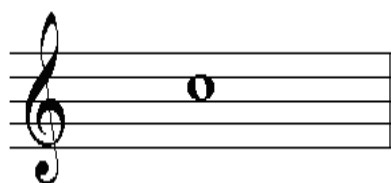
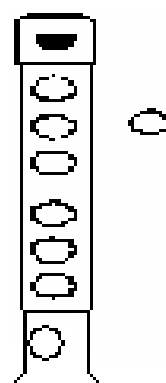
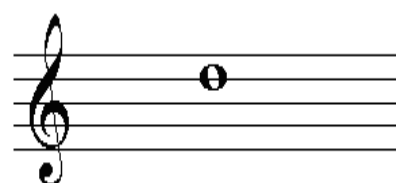
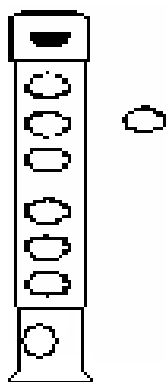
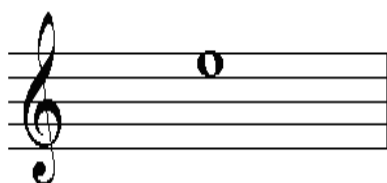
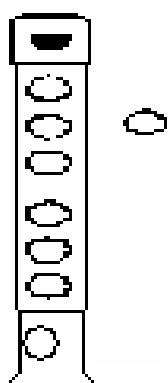
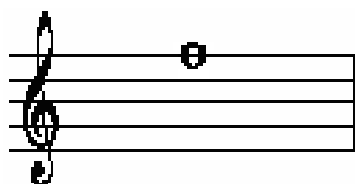

EL SI \flat Y EL FA \sharp EN LA FLAUTA DULCE SOPRANO:

Indica en los orificios de la flauta Dulce las notas representadas en los pentagramas:

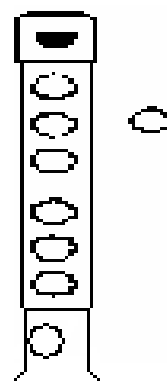
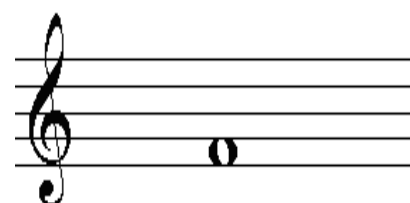
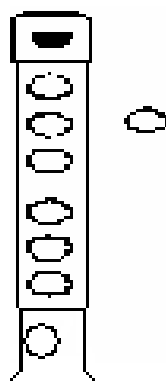
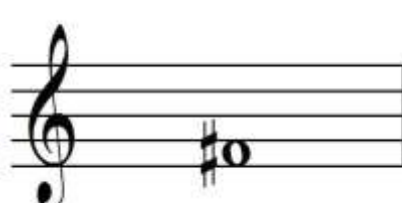
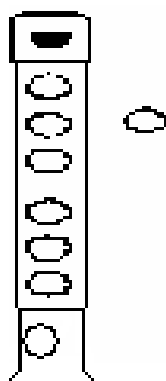
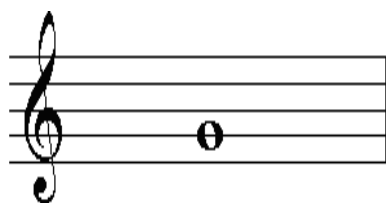
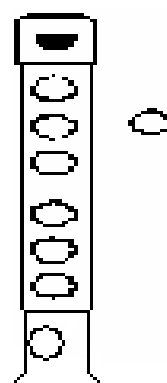
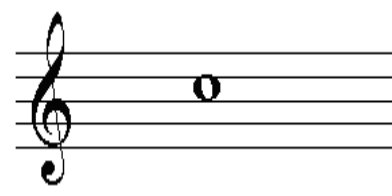
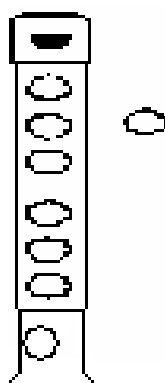
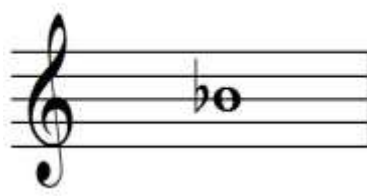
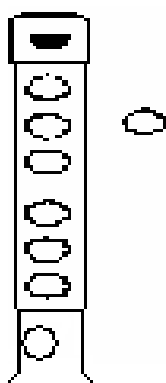

Continuación:

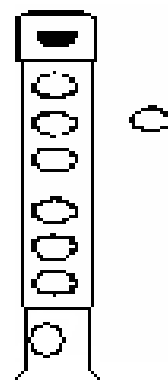
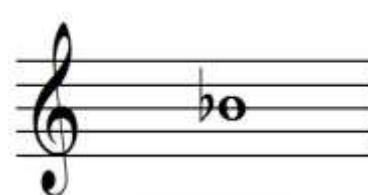
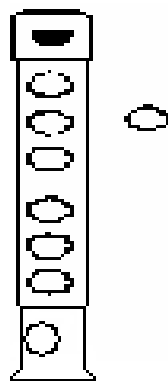
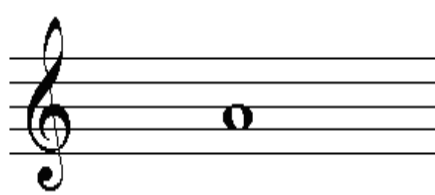
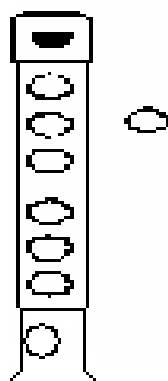
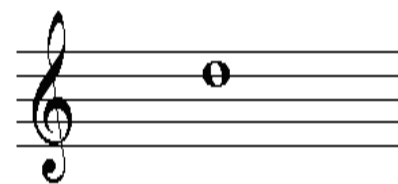
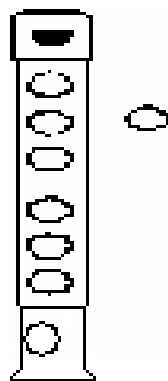
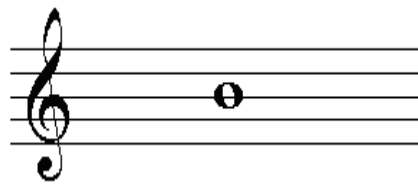
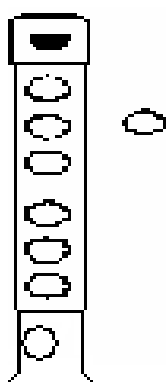
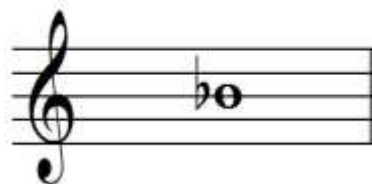

Ejercicios Preparatorios

FLAUTA DULCE

EJERCICIO 1

EJERCICIO 2

EJERCICIO 3

EJERCICIO 4

EJERCICIO 5

I.A.J.J Thomson -- Coordinación de Música

EJERCICIO 6

EJERCICIO 7

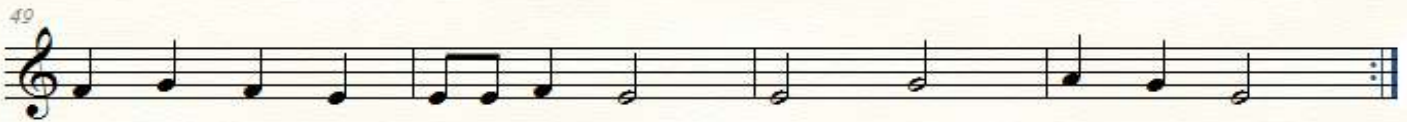

EJERCICIO 8

EJERCICIO 9

EJERCICIO 10

EJERCICIO 11

I.A.J.J Thomson -- Coordoinación de Música

CAMPANA SOBRE CAMPANA

Tradicinal Andaluz

5

9

13

17

21

25

29

33

1

2

D.C. al Fine

FLAUTA I

LA GUACHAFITA

JOROPO

Autor: ALBERTO MUÑOZ

Vent d'Est

cha

§

3ra Vez a la Coda ⊕

1.

1. 2. §

Coda ⊕

§ La Cucaracha

1.

2. Fin

Al § y Fin

Rhythm and Blues

D.c 3 veces

PLANTILLAS PARA ACORDES DE CUATRO

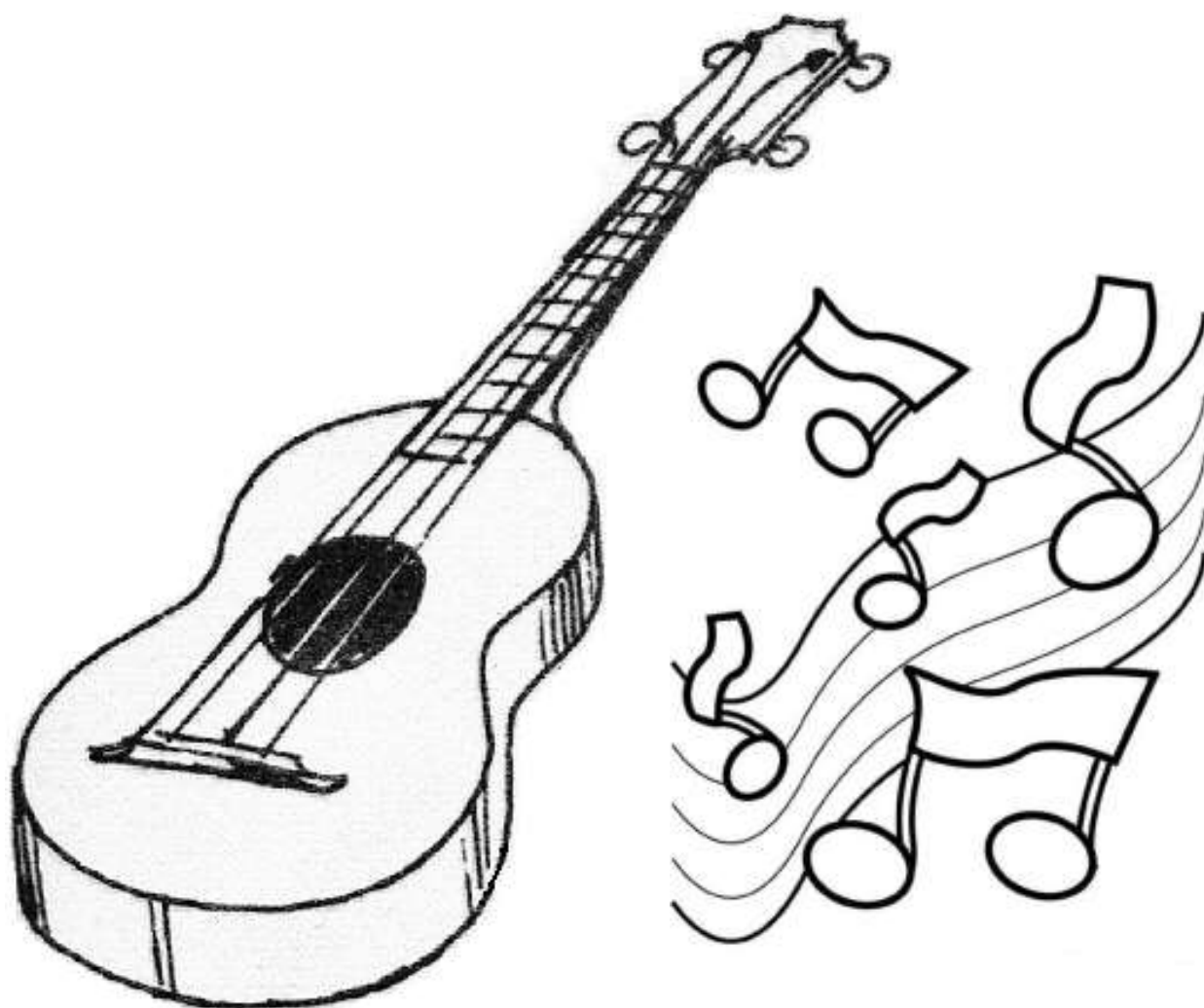

FECHA: _____

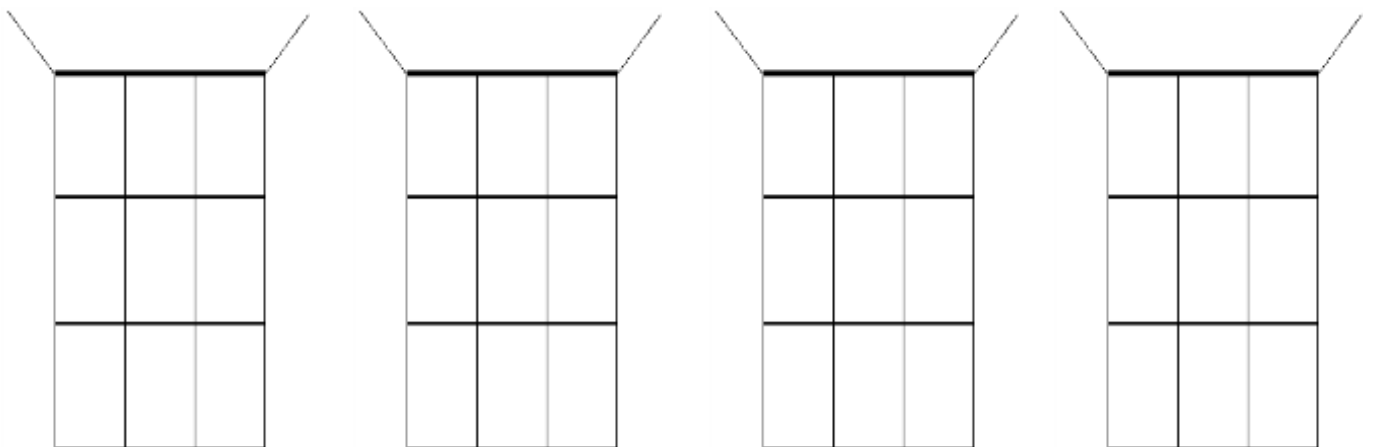
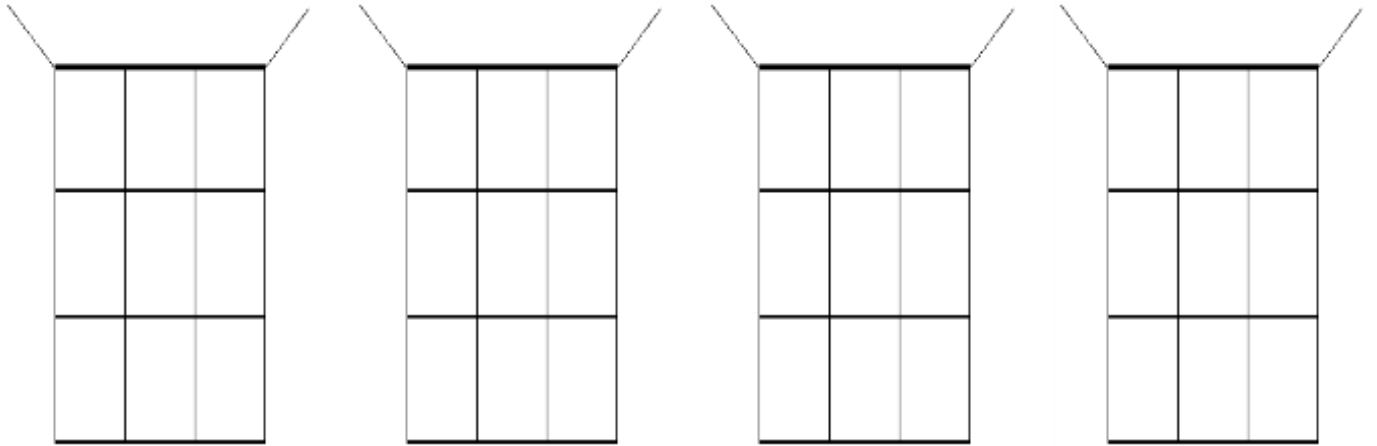
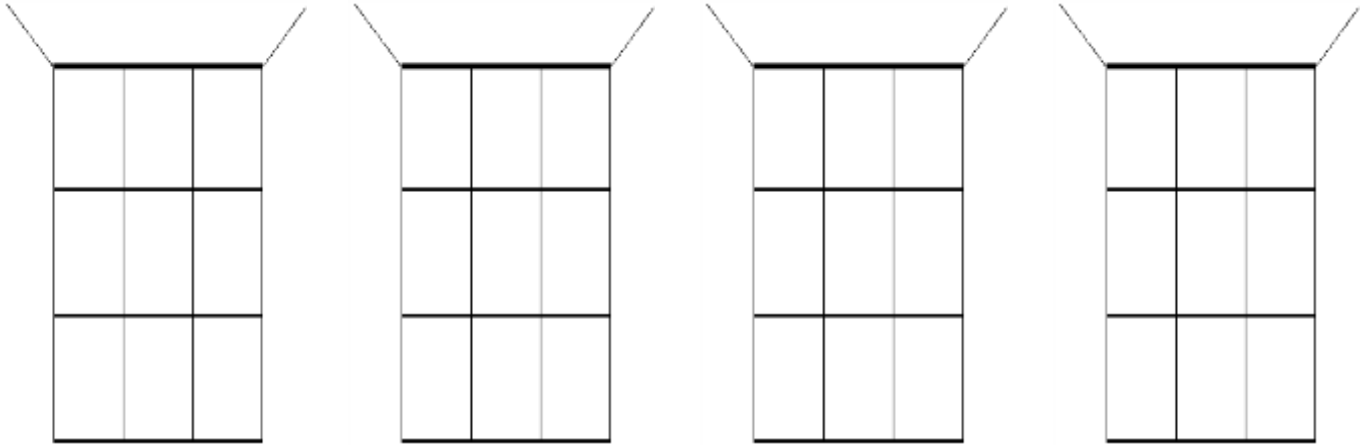

FECHA: _____

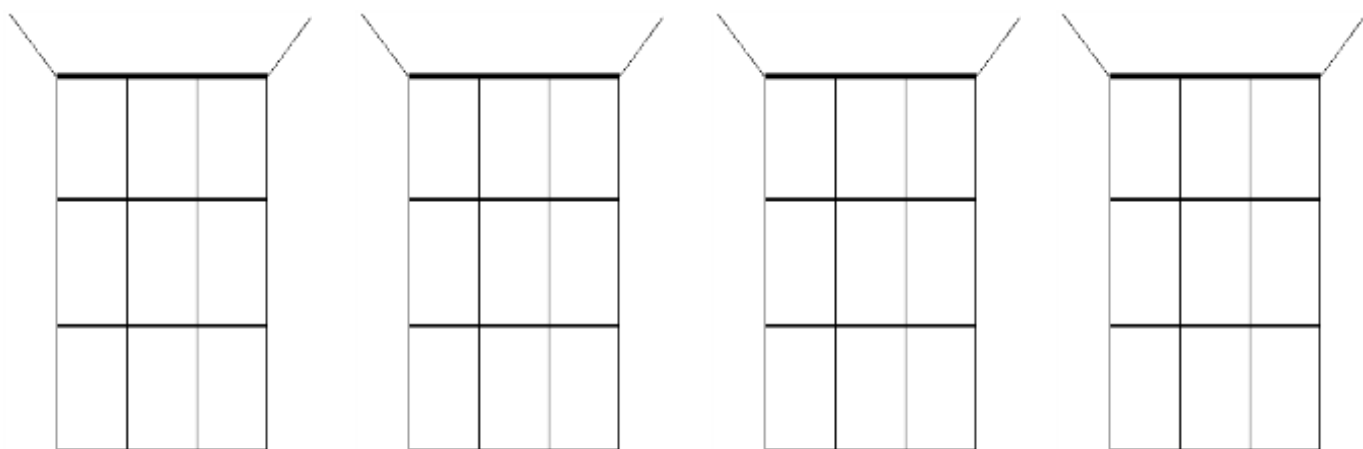
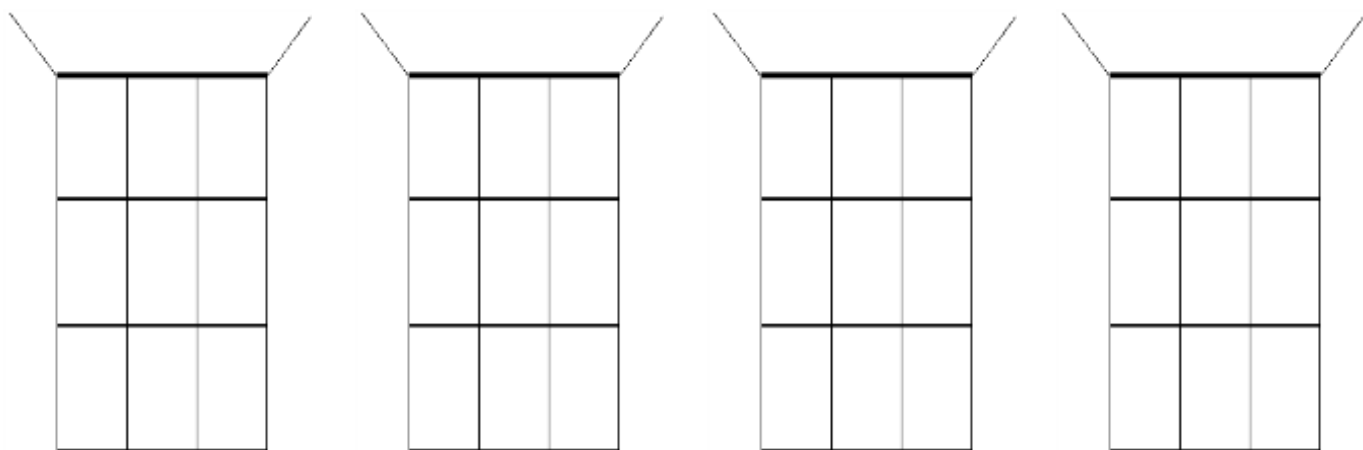
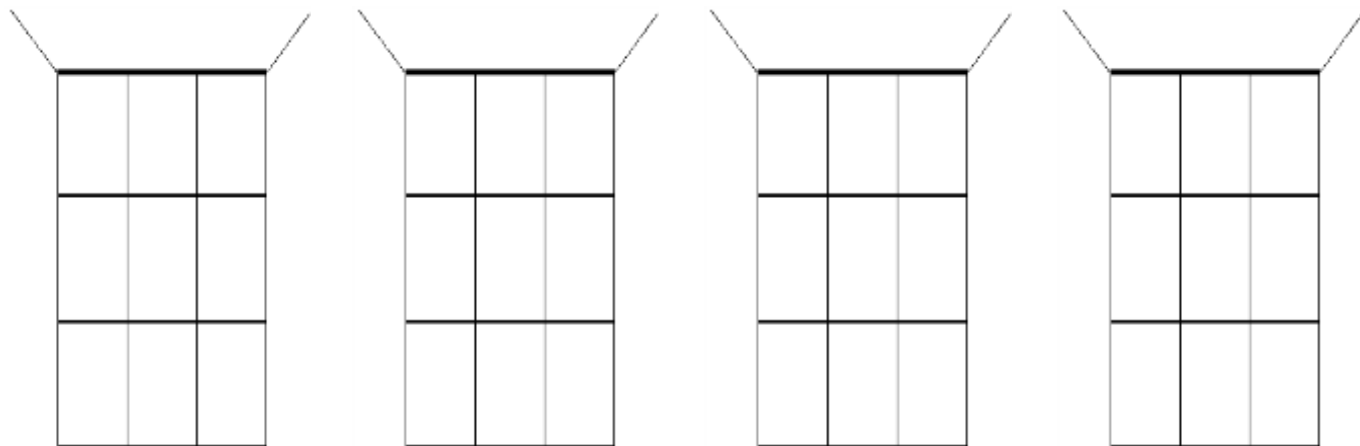

Recuerda:

- ✓ Coloca la fecha en cada ejercicio realizado
- ✓ No dejes pentagramas ni páginas vacías entre cada actividad
- ✓ Procura el orden y pulcritud al trabajar
- ✓ Trae siempre este cuaderno a clases

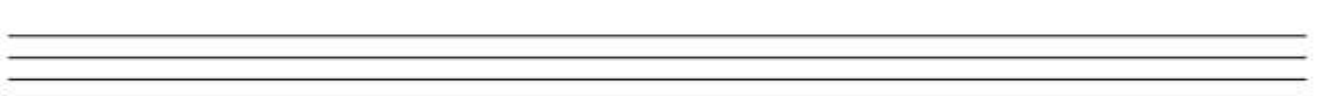
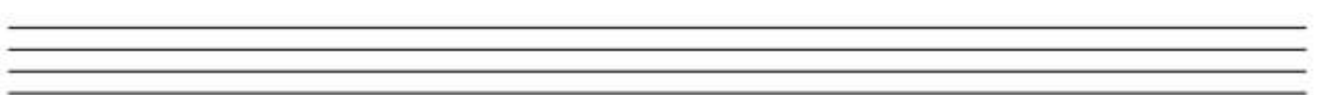
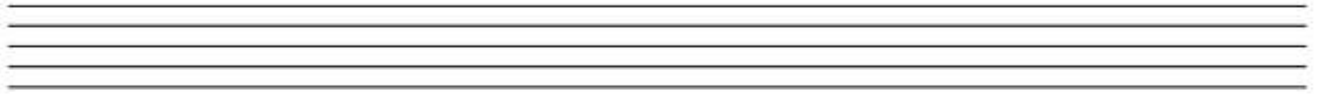
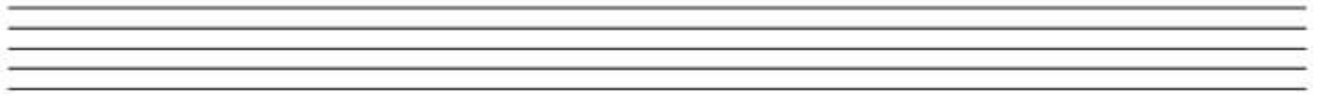
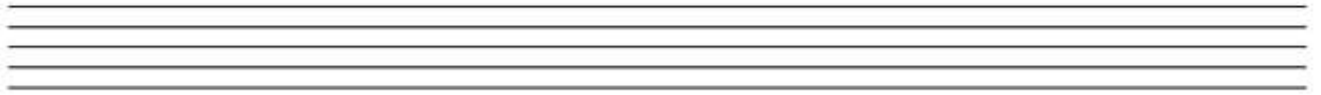

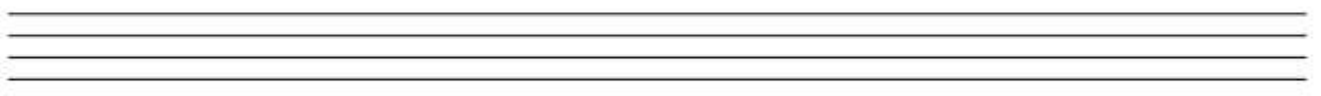
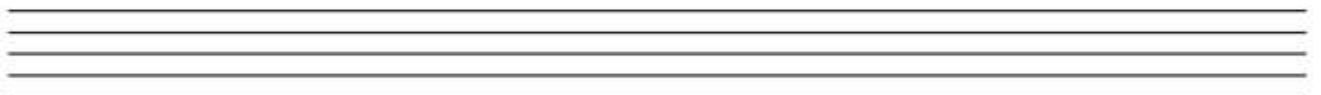
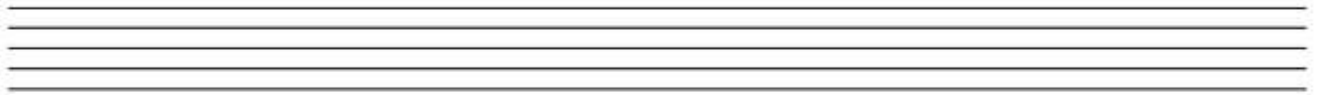
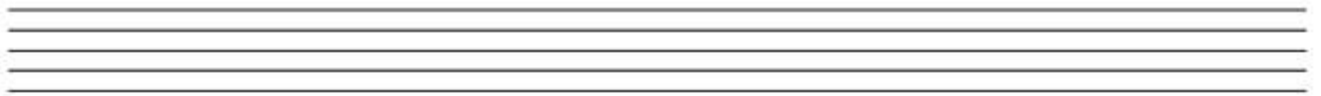
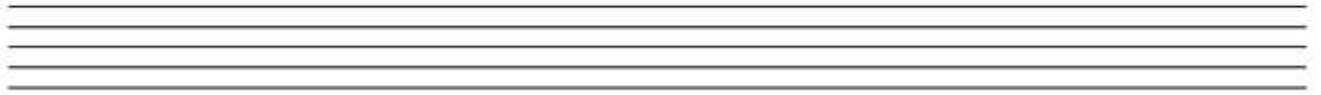
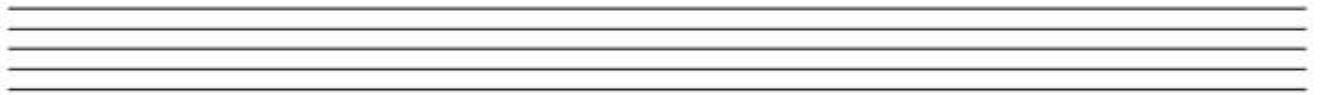

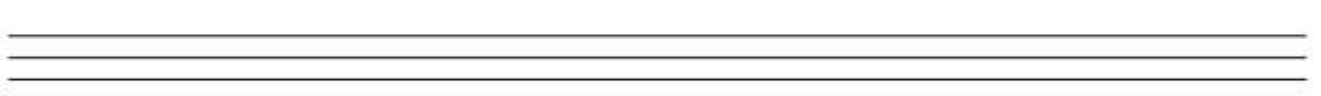
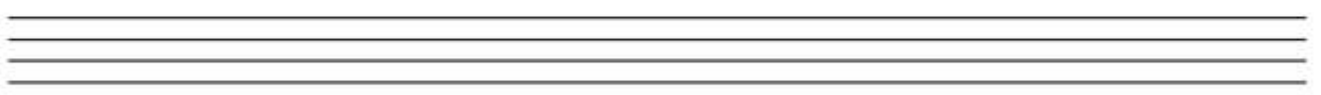
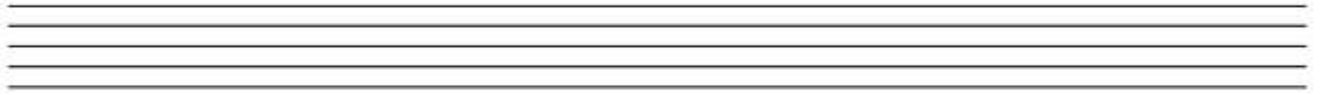
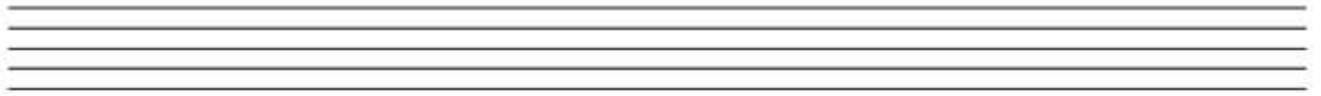
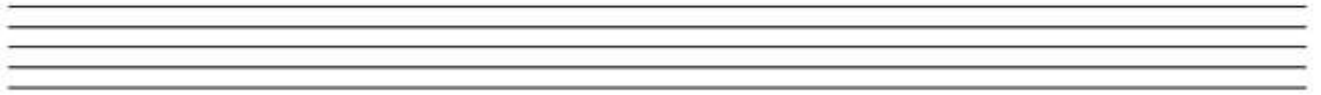
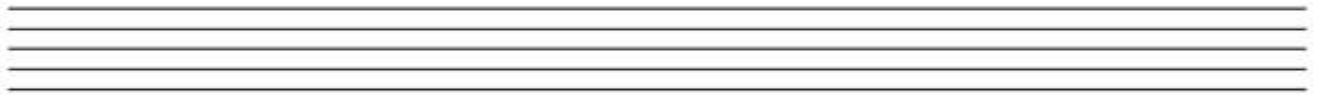

FECHA: _____

LA NOTACION MUSICAL

1. Escoge una melodía o canción de tu preferencia y escribe un fragmento utilizando las figuras y notas musicales:

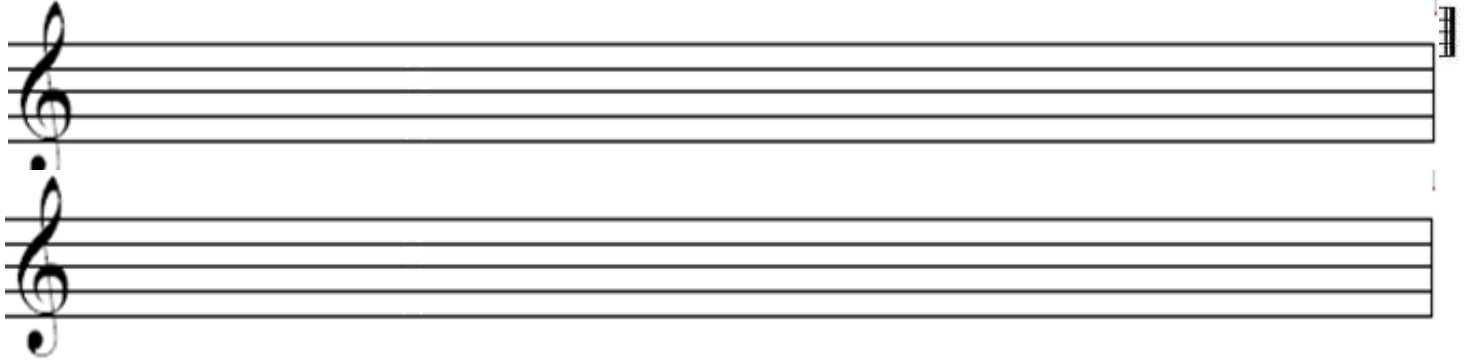

2. Ejecuta cantando o tocando con algún instrumento en la clase las notas que escribiste.

Anota las observaciones de tu profesor de música y de los compañeros:

3. Razona la importancia de las notas y figuras musicales:

HOJAS DE NOTAS

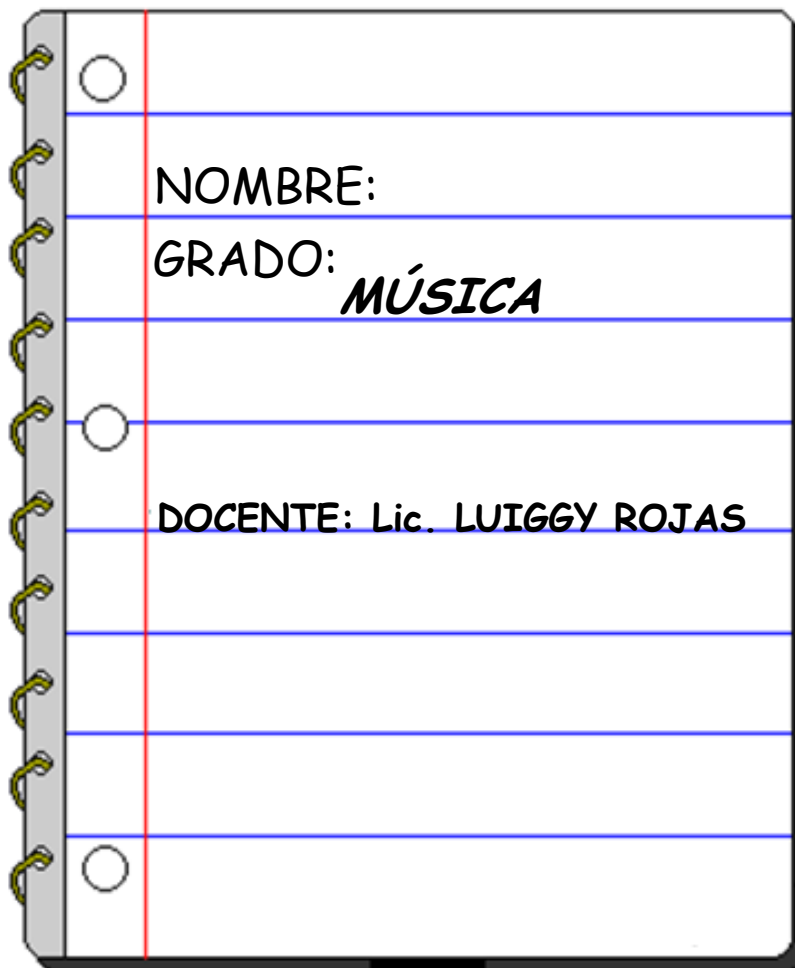

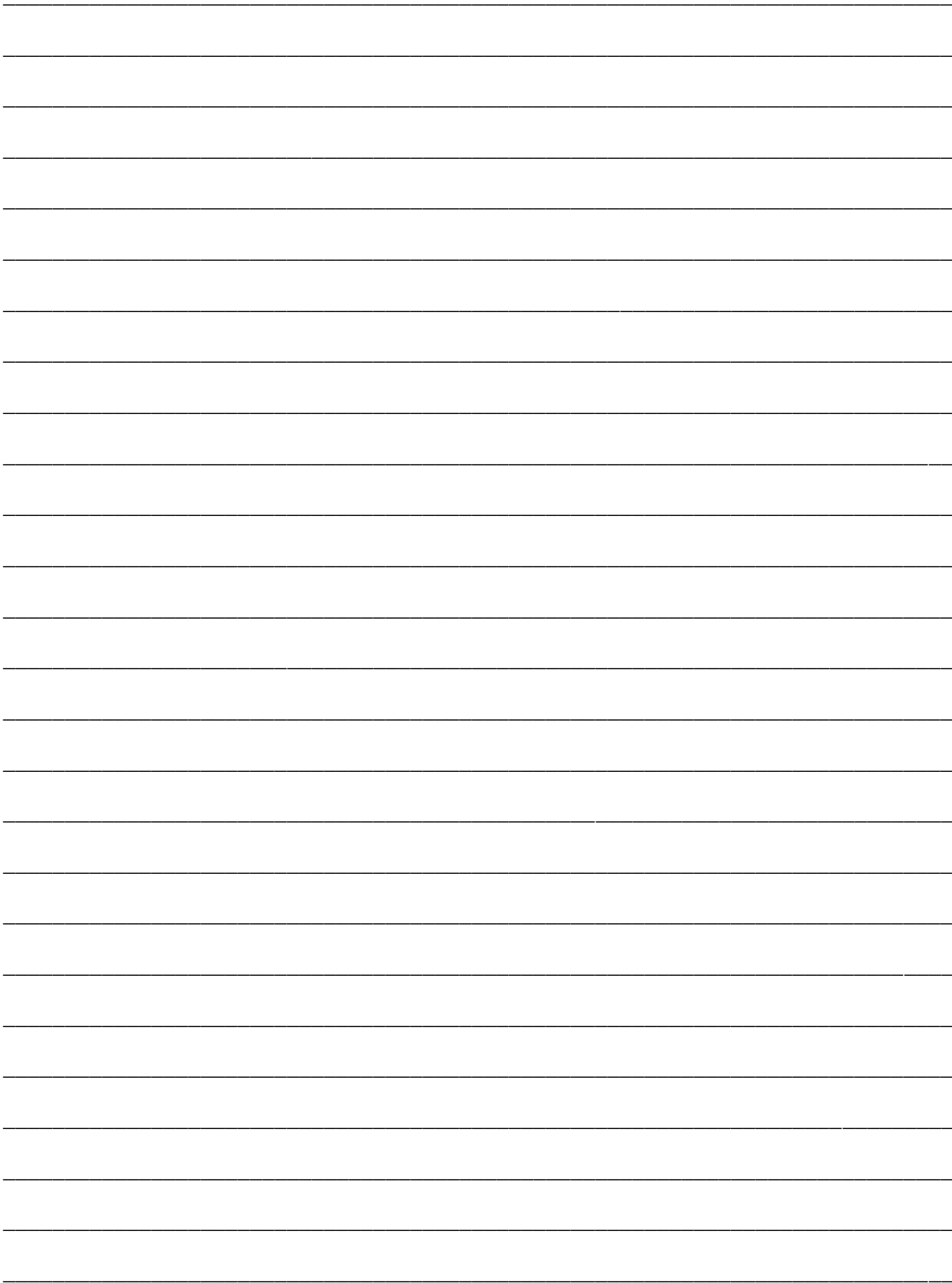

A series of 24 horizontal lines for writing.

