

GUÍA PRÁCTICA DE MÚSICA

2do AÑO

EJERCICIOS Y MELODÍAS
Cuaderno Pentagramado
Hojas de Notas

Luiggy Rojas

LAS POSICIONES EN LA FLAUTA DULCE SOPRANO

Indica en los orificios de la flauta Dulce las notas representadas en los pentagramas:

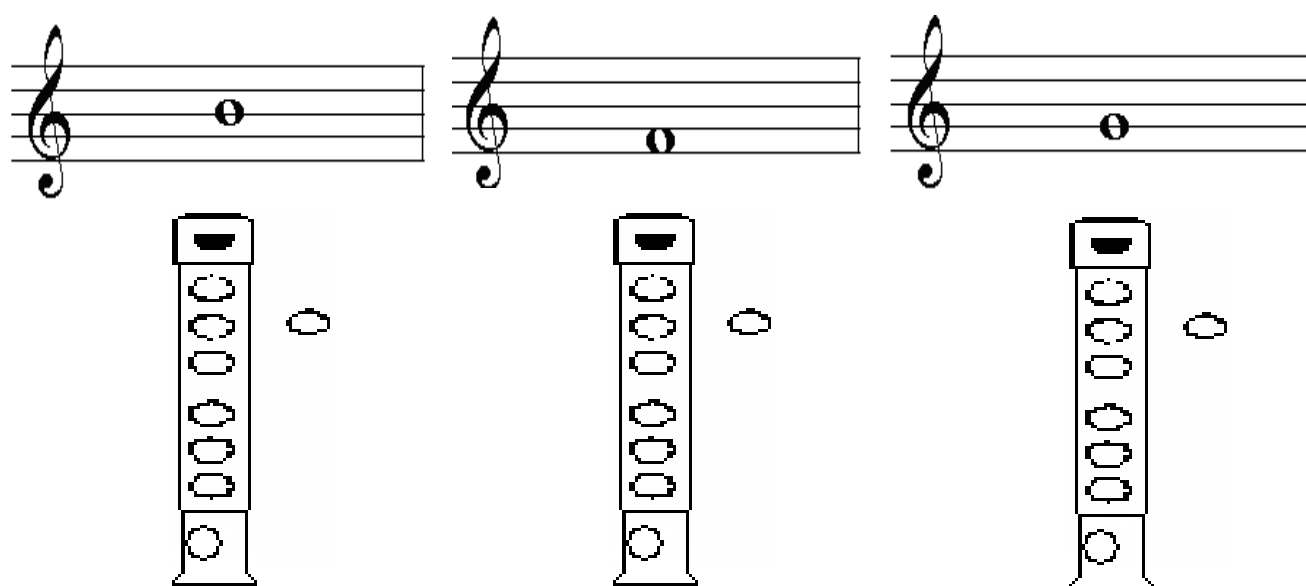
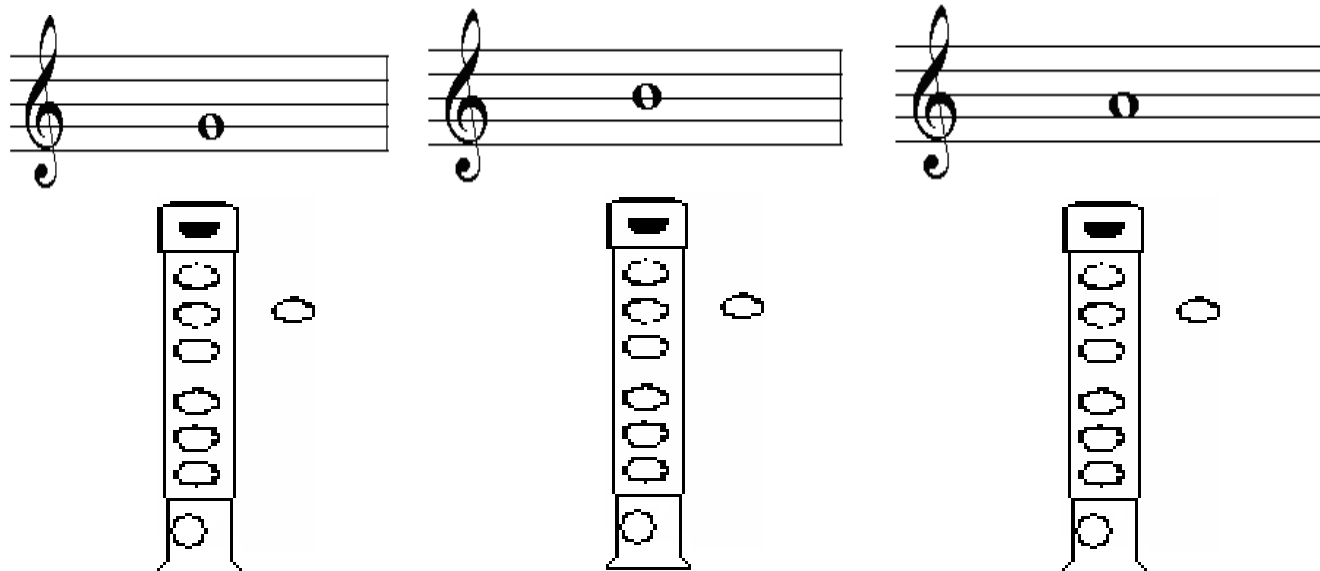

Continuación:

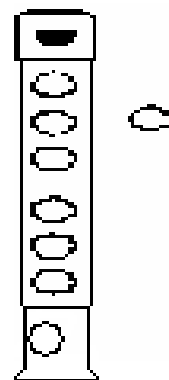
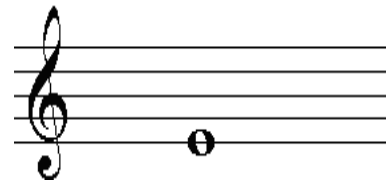
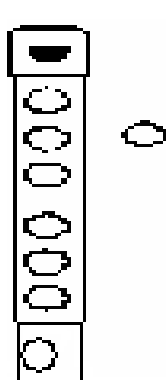
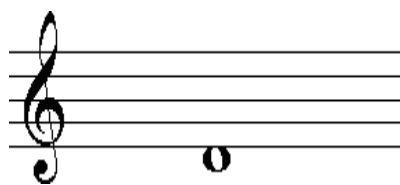
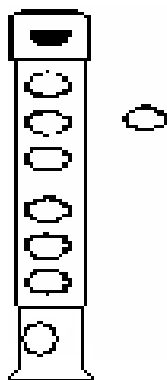
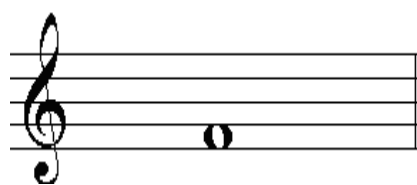
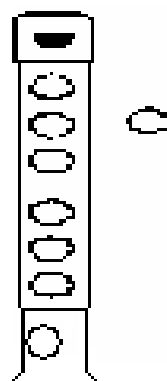
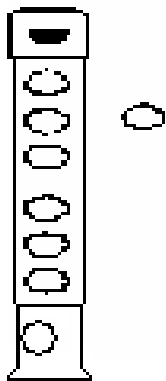
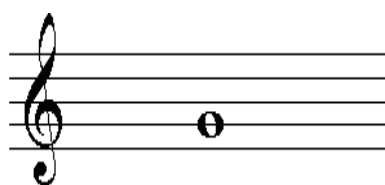
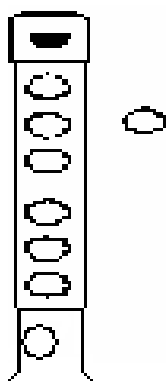
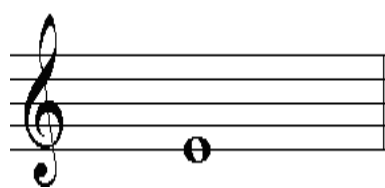

Continuación:

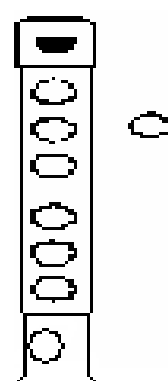
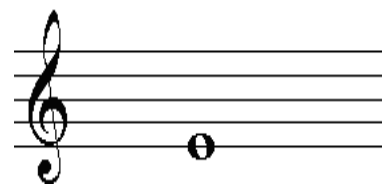
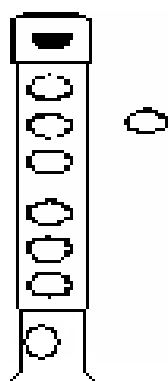
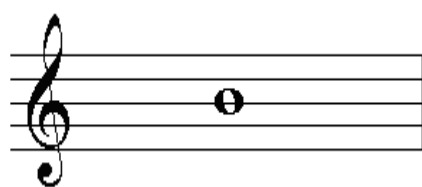
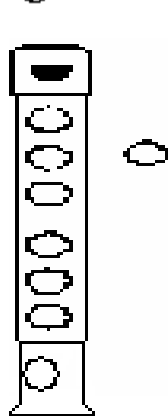
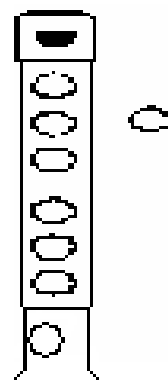
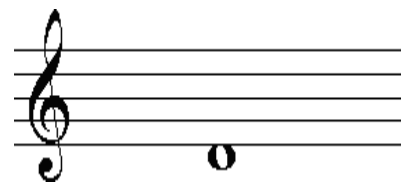
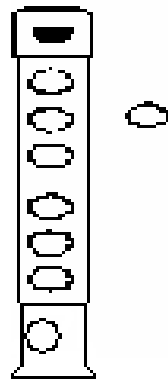
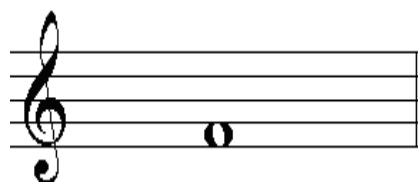
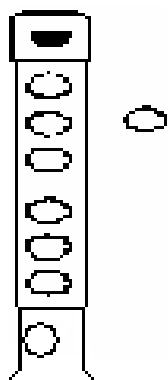
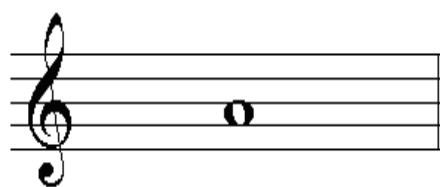

NOTAS AGUDAS EN LA FLAUTA DULCE SOPRANO:

Indica en los orificios de la flauta Dulce las notas representadas en los pentagramas:

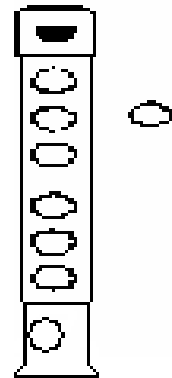
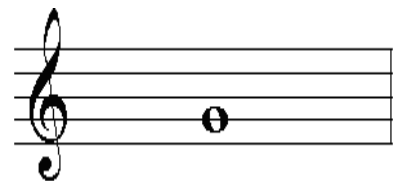
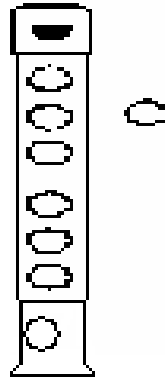
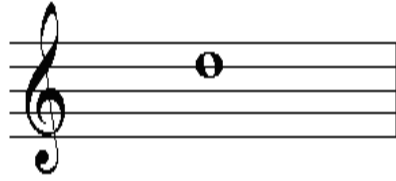
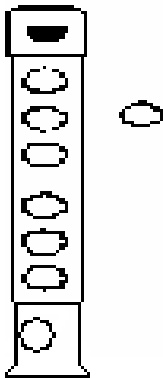
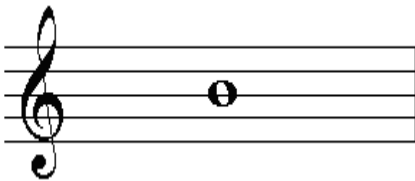
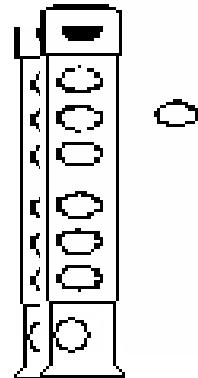
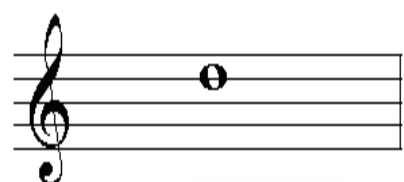
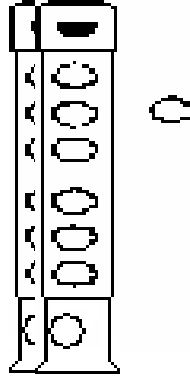
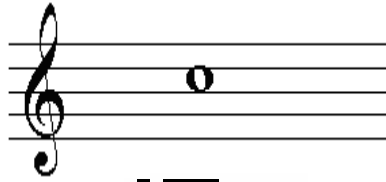
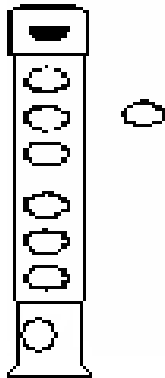
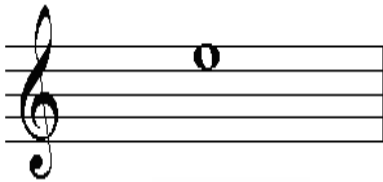

Continuación:

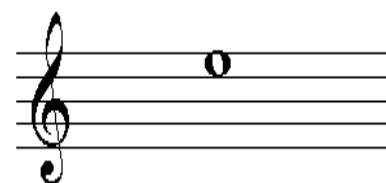
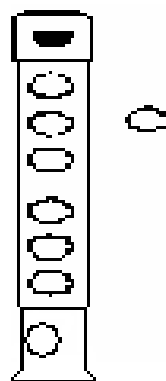
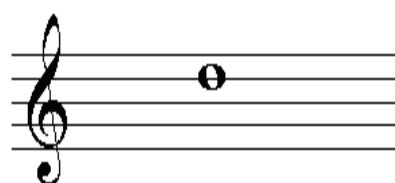
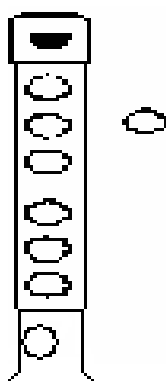
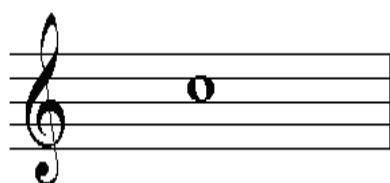
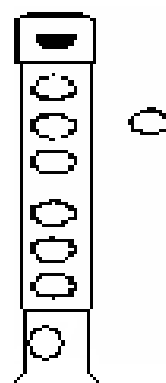
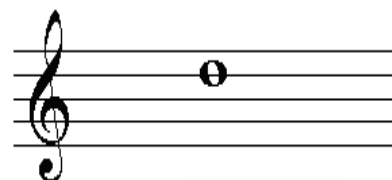
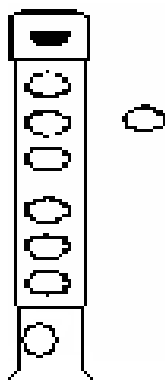
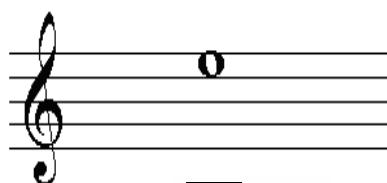
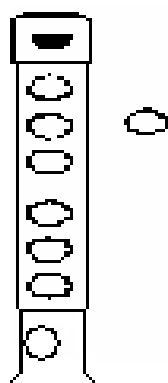
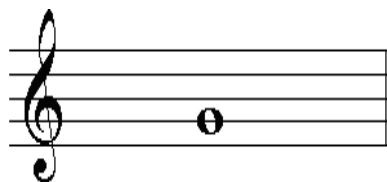

Continuación:

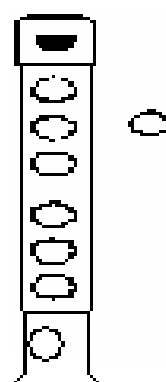
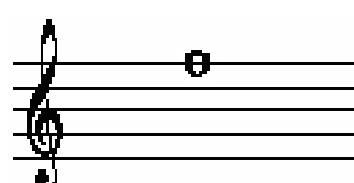
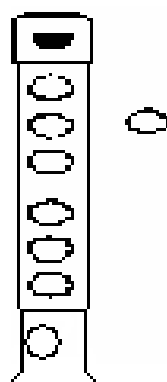
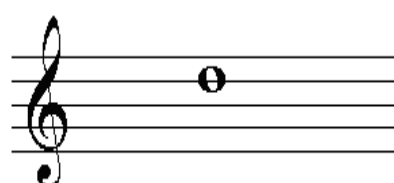
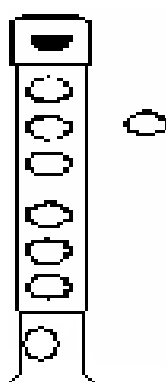
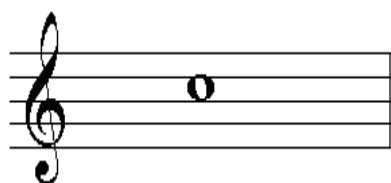
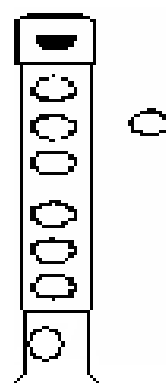
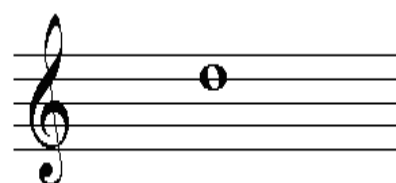
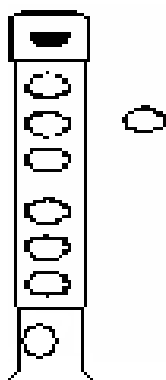
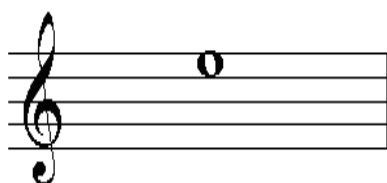
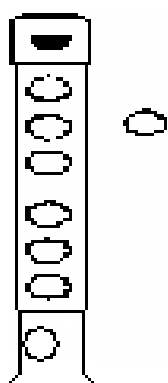
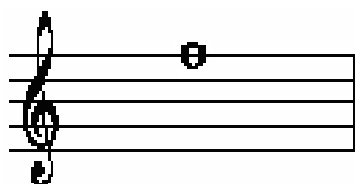

EL SIb Y EL FA# EN LA FLAUTA DULCE SOPRANO:

Indica en los orificios de la flauta Dulce las notas representadas en los pentagramas:

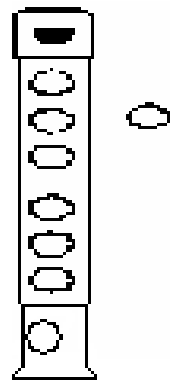
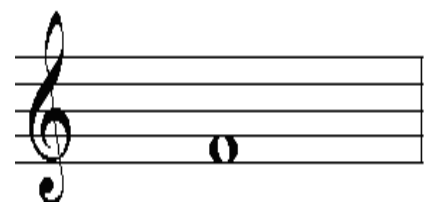
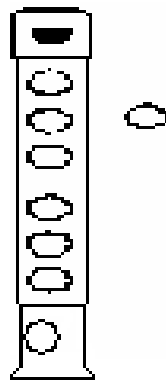
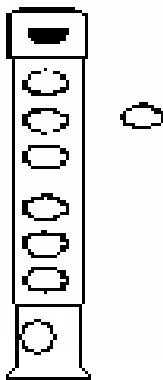
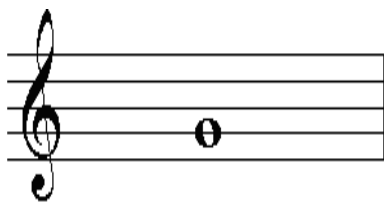
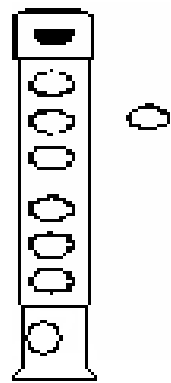
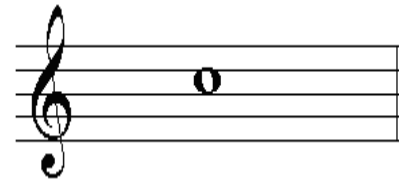
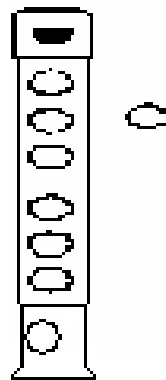
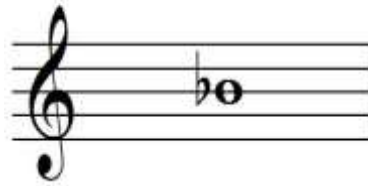
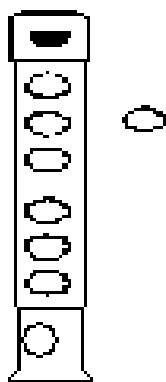

Continuación:

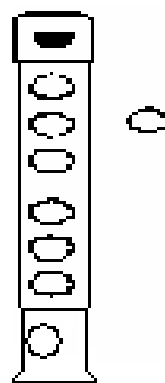
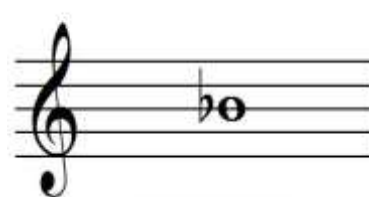
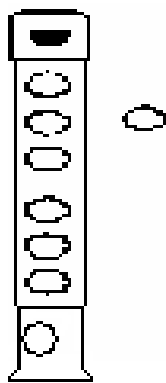
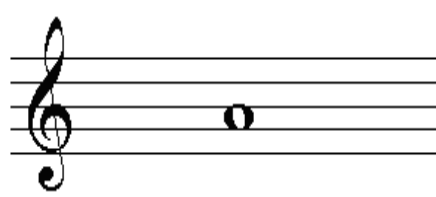
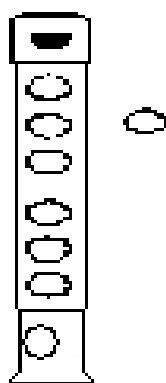
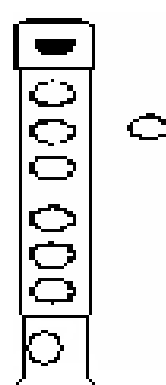
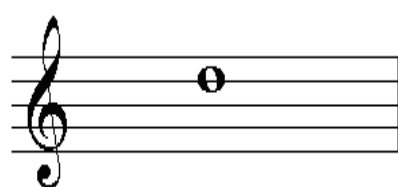
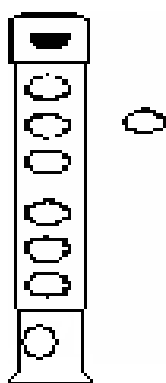
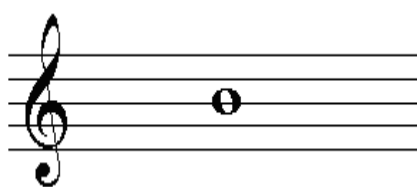
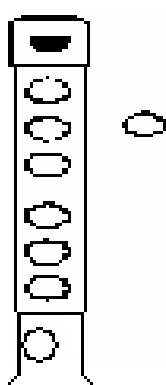
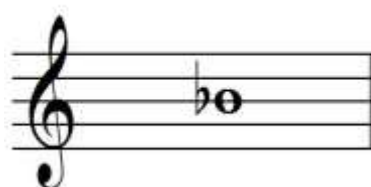

Ejercicios Preparatorios

FLAUTA DULCE

EJERCICIO 1

EJERCICIO 2

EJERCICIO 3

EJERCICIO 4

EJERCICIO 5

I.A.J.J Thomson -- Coordinación de Música

EJERCICIO 6

37

EJERCICIO 7

45

49

EJERCICIO 8

53

57

EJERCICIO 9

61

I.A.J.J Thomson -- Coordinación de Música

EJERCICIO 10

EJERCICIO 11

EJERCICIO 12

EJERCICIO 13

EJERCICIO 14

Jingle Bells

Rodolfo el Reno

Adeste Fideles

Friedrich ranke
John Wade

3

Flute

5

Fl.

9

Fl.

13

Fl.

17

Fl.

21 To Coda

1. 2.

3

25 D.S. al Coda

4

Quasimodo

Marcha Nupcial

I.A.J.J Thomson -- Coordinación de Música

Las Mañanitas

Tarde de Mayo

Score

Oh Susana!

El Puente de Londres

Recuerda:

- ✓ Coloca la fecha en cada ejercicio realizado
- ✓ No dejes pentagramas ni páginas vacías entre cada actividad
- ✓ Procura el orden y pulcritud al trabajar
- ✓ Trae siempre este cuaderno a clases

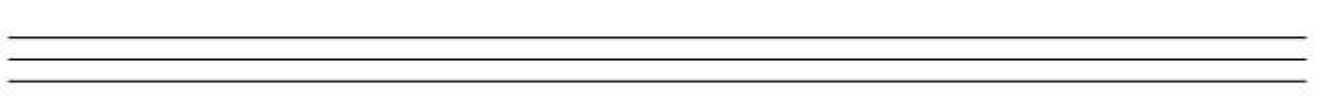
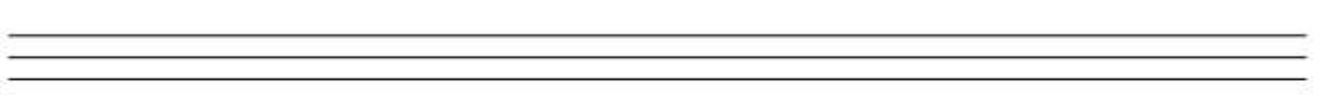
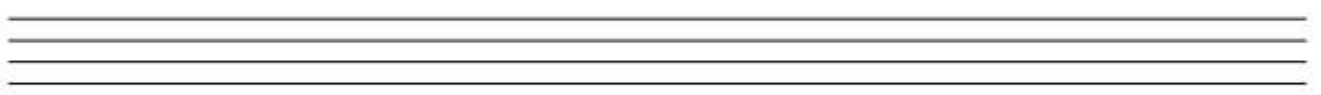
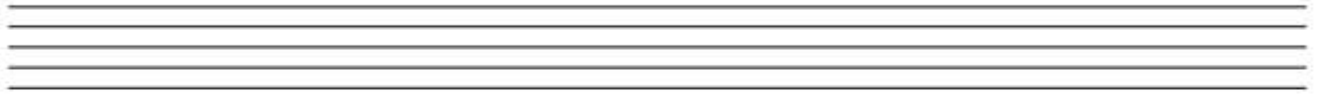
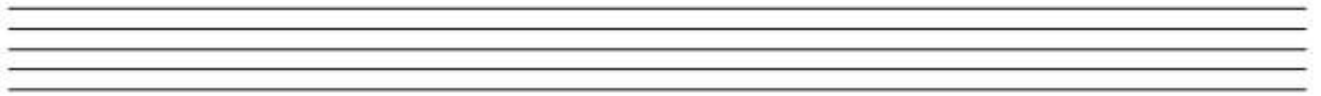
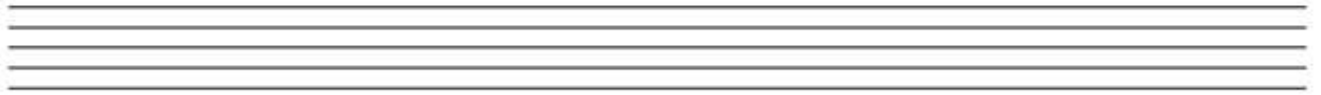
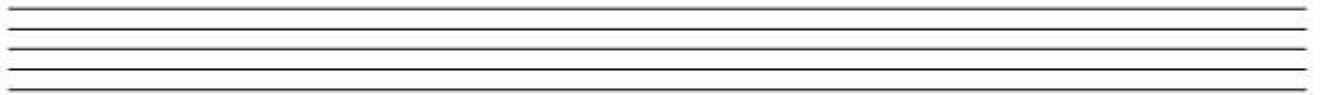

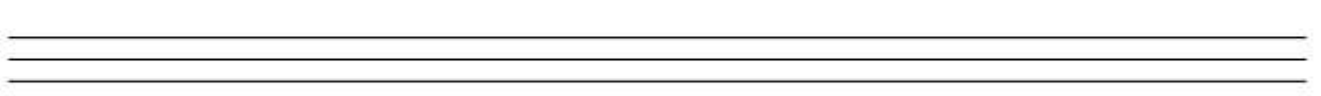
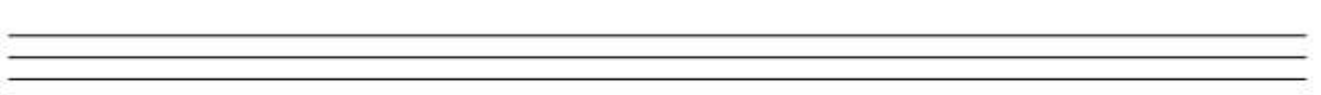
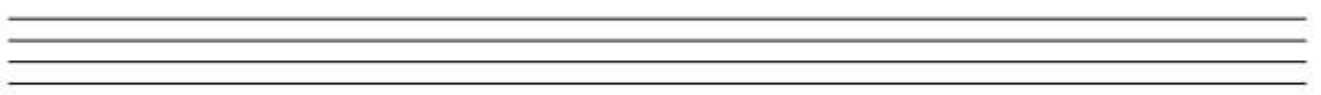
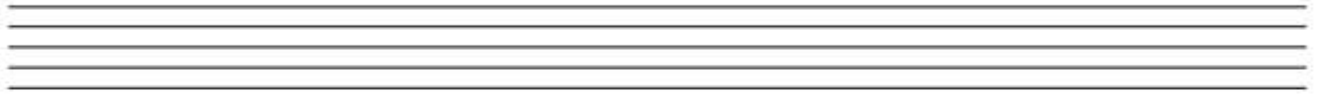
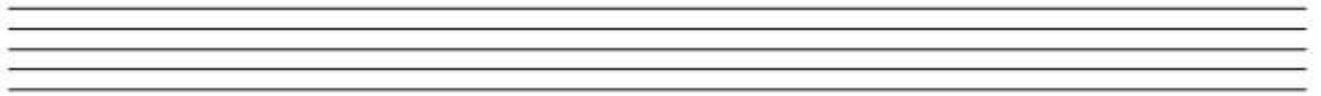
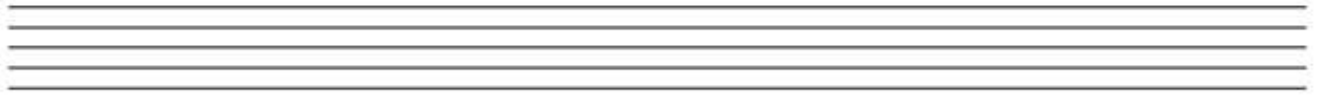
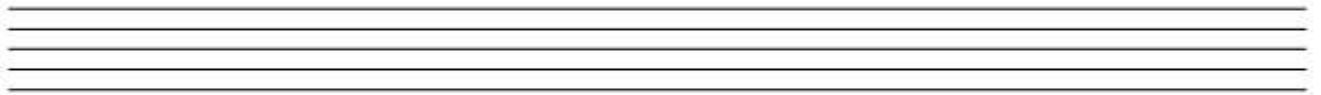

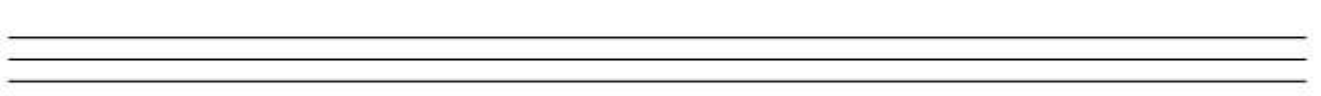
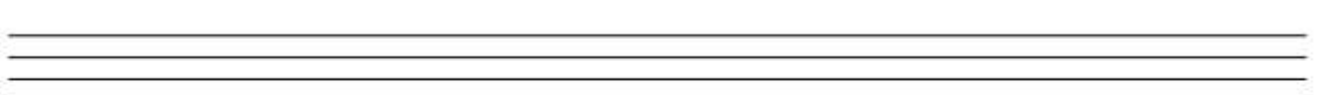
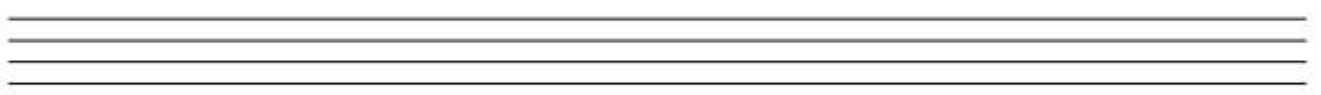
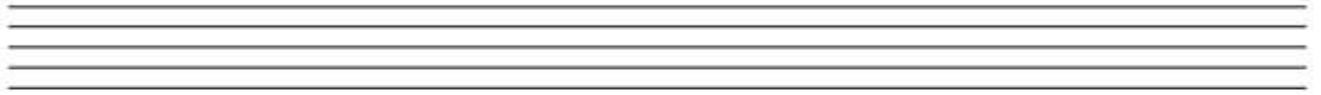
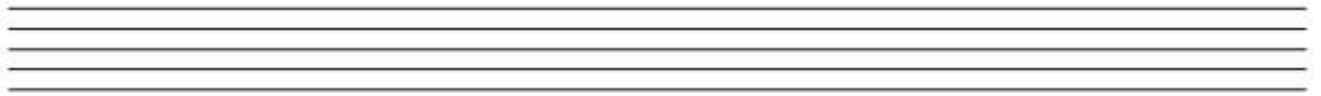
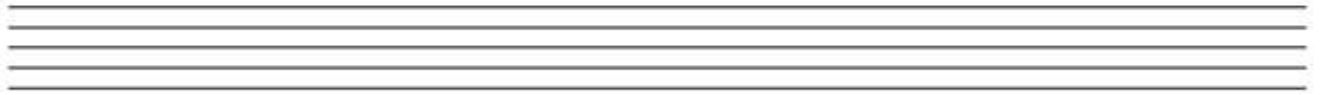
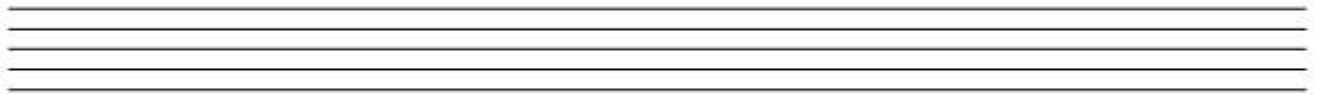

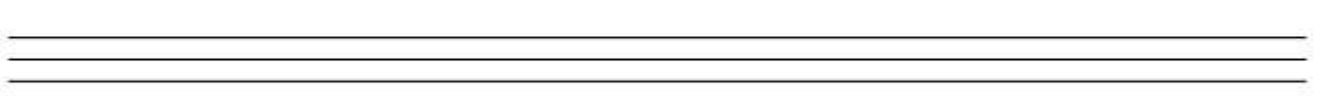
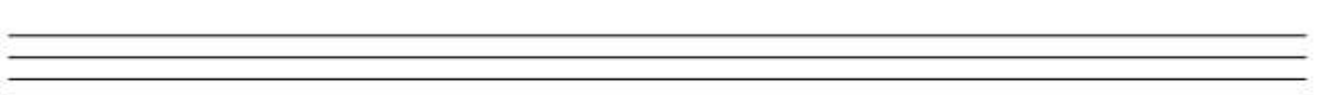
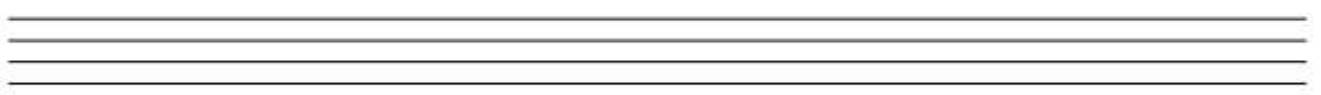
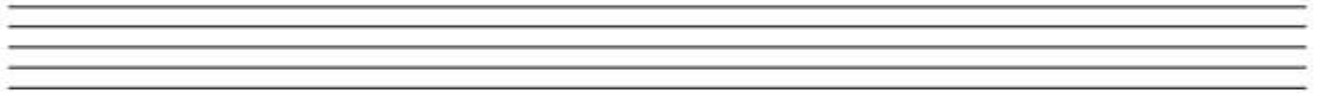
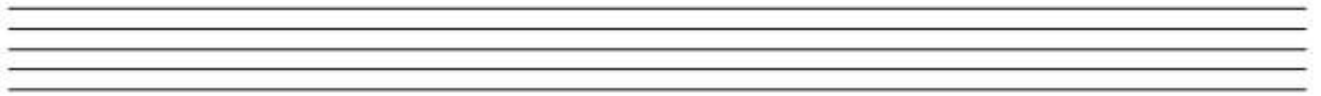
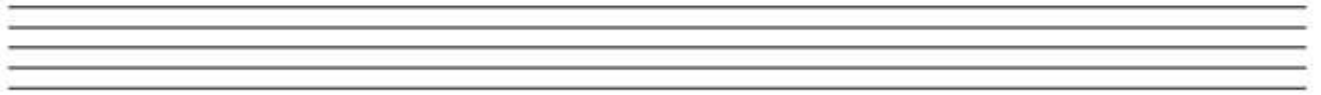
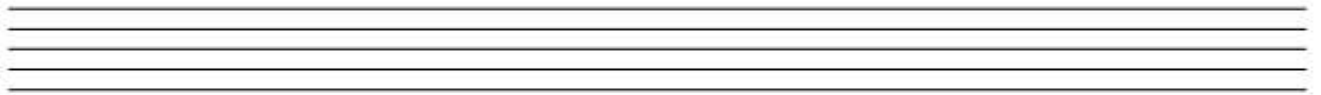

HOJAS DE NOTAS

